

CORNER INVESTIGATION REPORT

FS INDEX ID: D-20

CORNER: SOUTHEAST 1/16 GCDB ID: 620560 DATE: 12/4/2019
TOWNSHIP: 3 S STATE: OREGON
RANGE: 9 W COUNTY: TILLAMOOK
SECTION: 2 FOREST: SIUSLAW
MERIDIAN: WILLAMETTE DISTRICT: HEBO

HISTORY OF VISITATIONS:

(1) 1991 - L. BISHOP, CS# B-1510

NFSL PROPERTY BOUNDARY CORNER?: YES NO

LINE(S) POSTED: EAST - 1991 SOUTH - 1991

MAINTAINED: EAST - 1991 SOUTH - 2019

GUARD POST(S): EAST ~20 FT SOUTH - 3.7 FT

CORNER HISTORY:

(1) ESTABLISHED CORNER BY SURVEY, SET ALUMINUM PIPE/CAP WITH 2 BT'S.

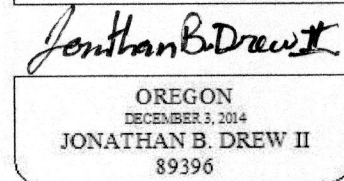
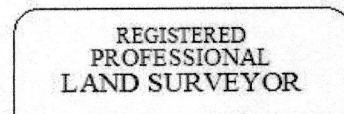

EXPIRES: 6/30/2021
RECORD MEASUREMENTS:

MONUMENT FOUND/SET:

FOUND A 2-1/2" ALUMINUM PIPE WITH A 3-1/4" ALUMINUM CAP, PROJECTING 4 INCHES ABOVE THE GROUND.

RECORD CORNER ACCESSORIES:

A DOWNED FIR LOG, 8", WITH NO MARKS VISIBLE & NO VISIBLE ROOT HOLE.

(1)N67°W - 13.2 FT

A 13" CEDAR WITH A HEALED DOUBLE BLAZE.

(1)S20°15'W - 14.6 FT

NEW CORNER ACCESSORIES:

NO NEW ACCESSORIES ADDED.

METHOD OF MEASUREMENT:

NO NEW MEASUREMENTS TAKEN,
FILED AS CONDITION REPORT.

CORNER MAINTENANCE/OTHER INFO:

CLEAR BRUSH FROM AROUND MONUMENT & TO BT'S. BT FACES & A 6" BAND AT HEAD HEIGHT PAINTED RED. ADD NEW NAILS TO BT TAGS & ADD NEW TAGS WHERE NEEDED. MONUMENT SIZES ARE OUTSIDE DIAMETER & BT DIAMETERS ARE AT BREAST HEIGHT.

NFSL LINES BEAR: (1)N89°30'48"E - 1406.04 FT & (1)S1°15'49"W - 1344.98 FT

GEODETIC COORDINATES:

LATITUDE: N 45° 20' 02.501"

LONGITUDE: W 123° 44' 51.356"

ELLIPSOID HEIGHT:

DATUM: WGS 84

SOURCE: USFS OWNERSHIP GIS LAYER, FOR NAVIGATION TO CORNER.

DATE OF INVESTIGATION: 8/20/2019

REPORT BY: JONATHAN B. DREW II, PLS# 89396

ASSISTED BY: ANDREW HILLMAN, USFS SURVEY TECH
CHRISTIAN HUNTER, USFS SURVEYOR TRAINEE

THIS DOCUMENT FILED IN CS OFFICE: YES
OTHER DOCUMENT FILED WITH CS: NONE

CAP DIAGRAM:

